

Village of Hines Creek Council Request for Decision (RFD)

Meeting:	Regular Council Meeting
Meeting Date:	October 8, 2019
Originated By:	Leanne Walmsley, Chief Administrative Officer
Title:	New Business – ATCO Electric Tree Removal
File:	0406

BACKGROUND/PROPOSAL:

To maintain a safe, reliable electrical system, ATCO Electric conducts vegetation management activities to ensure trees and shrubs are kept at a safe distance from power lines. This sometimes requires them to permanently remove trees.

They have identified 582m2 of trim/slash/mow on our property that are planted under or are too close to the power line and are in danger of contacting it. To ensure continued safe and reliable service, the trees must be removed.

DISCUSSION/OPTIONS/BENEFITS/DISADVANTAGES

COSTS/SOURCE OF FUNDING (if applicable)

A check in the amount of \$2,300.00 will be given to us once the maintenance work in our village has been completed. This is a one-time payment intended to assist us in the replacement for the site that is compatible with guidelines set out in the “Trees and Power Lines”. It includes a list of trees suitable for planting within 7.5 meters of the power line in the “Low Zone”, the “Mid Zone” (7.5-15.0 meters) and the “Tall Zone” (greater than 15 meters).

RECOMMENDED ACTION:

That Council receives the ATCO Electric vegetation management activities to ensure trees and shrubs are kept at a safe distance from power lines as information.

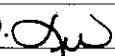
Initials show support- Reviewed by:	Manager:	C.A.O. 
-------------------------------------	----------	--

ATCO

Subject: ATCO Electric (AE) Tree Removal

Dear Landowner:

To maintain a safe, reliable electrical system, ATCO Electric conducts vegetation management activities to ensure trees and shrubs are kept at a safe distance from power lines. This sometimes requires us to permanently remove trees.

We have identified tree(s) and/or 582 m² of trim/slash/mow on your property that are planted under or are too close to the power line and are in danger of contacting it. To ensure continued safe and reliable service, the trees must be removed.

A check in the amount of \$2,300.00 will be given to you once the maintenance work in your town has been completed. This is a one-time payment intended to assist you in the replacement of vegetation for the site that is compatible with guidelines set out in the enclosed document "Trees and Power Lines". It includes a list of trees suitable for planting within 7.5 meters of the power line in the "Low Zone", the "Mid Zone" (7.5 -15.0 meters) and the "Tall Zone" (greater than 15 meters).

Please read the enclosed document closely, as replacement trees that do not comply with the specifications on the enclosed document will be removed at your cost during future maintenance programs.

By signing below you agree to the terms set out in this letter.

I agree to allow ATCO Electric to remove identified tree(s) and/or 582 m² of trim/slash/mow from my property as per the conditions and specifications indicated on Consent Form(s): 18

***ATCO Electric **will not** mechanically remove stumps left behind after tree removal. All stumps will be treated with herbicide if permission is granted.

Lump Sum of 2300 Dollars on sites # 3,4,9,13,15,18,20

Landowner Name (Print & Sign)

Joanne Wolmsley

ATCO Representative (Print & Sign)

Sarah

Village of Hines Creek

Mike Saunders

13-Sep-19

13-Sep-19

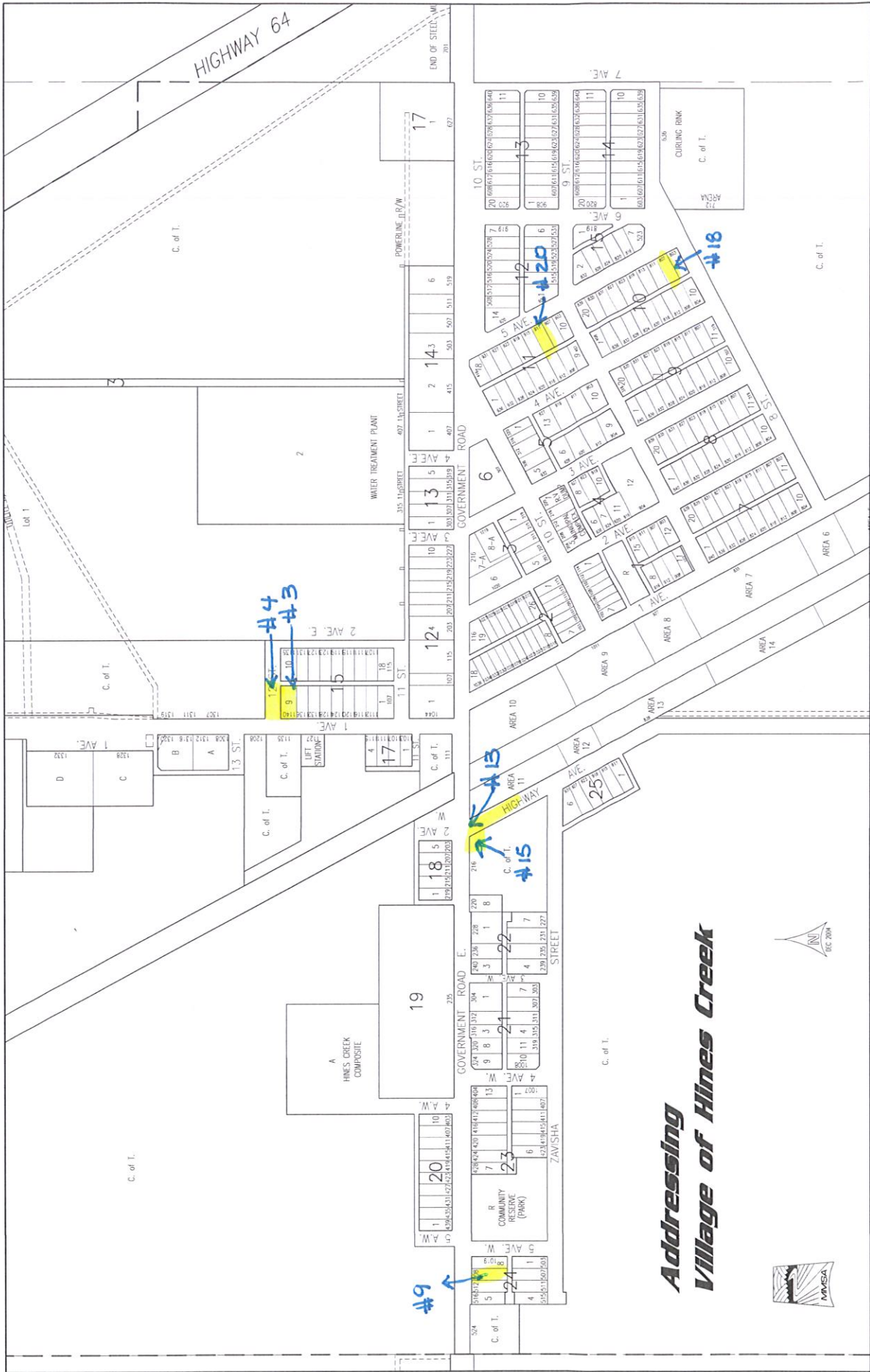

HIGHWAY 64

C. of T.

#14
#13

#9

#15

#13

#18

#20

#23

**Addressing
Village of Hines Creek**



A
HINES CREEK
COMPOSITE

WATER TREATMENT PLANT

CURBING BANK

R
COMMUNITY
RESERVE
(PARK)

GOVERNMENT ROAD E.

ZAVISHA STREET

GOVERNMENT ROAD

10 ST.

9 ST.

7 AVE

END OF STREET

11 ST.

12 ST.

13 ST.

14 ST.

15 ST.

16 ST.

17 ST.

18 ST.

19 ST.

20 ST.

21 ST.

22 ST.

23 ST.

24 ST.

25 ST.

26 ST.

27 ST.

28 ST.

29 ST.

30 ST.

31 ST.

32 ST.

33 ST.

34 ST.

35 ST.

36 ST.

37 ST.

38 ST.

39 ST.

40 ST.

41 ST.

42 ST.

43 ST.

44 ST.

45 ST.

46 ST.

47 ST.

48 ST.

49 ST.

50 ST.

51 ST.

52 ST.

53 ST.

54 ST.

55 ST.

56 ST.

57 ST.

58 ST.

59 ST.

60 ST.

61 ST.

62 ST.

63 ST.

64 ST.

65 ST.

66 ST.

67 ST.

68 ST.

69 ST.

70 ST.

71 ST.

72 ST.

73 ST.

74 ST.

75 ST.

76 ST.

77 ST.

78 ST.

79 ST.

80 ST.

81 ST.

82 ST.

83 ST.

84 ST.

85 ST.

86 ST.

87 ST.

88 ST.

89 ST.

90 ST.

91 ST.

92 ST.

93 ST.

94 ST.

95 ST.

96 ST.

97 ST.

98 ST.

99 ST.

100 ST.

101 ST.

102 ST.

103 ST.

104 ST.

105 ST.

106 ST.

107 ST.

108 ST.

109 ST.

110 ST.

111 ST.

112 ST.

113 ST.

114 ST.

115 ST.

116 ST.

117 ST.

118 ST.

119 ST.

120 ST.

121 ST.

122 ST.

123 ST.

124 ST.

125 ST.

126 ST.

127 ST.

128 ST.

129 ST.

130 ST.

131 ST.

132 ST.

133 ST.

134 ST.

135 ST.

136 ST.

137 ST.

138 ST.

139 ST.

140 ST.

141 ST.

142 ST.

143 ST.

144 ST.

145 ST.

146 ST.

147 ST.

148 ST.

149 ST.

150 ST.

151 ST.

152 ST.

153 ST.

154 ST.

155 ST.

156 ST.

157 ST.

158 ST.

159 ST.

160 ST.

161 ST.

162 ST.

163 ST.

164 ST.

165 ST.

166 ST.

167 ST.

168 ST.

169 ST.

170 ST.

171 ST.

172 ST.

173 ST.

174 ST.

175 ST.

176 ST.

177 ST.

178 ST.

179 ST.

180 ST.

181 ST.

182 ST.

183 ST.

184 ST.

185 ST.

186 ST.

187 ST.

188 ST.

189 ST.

190 ST.

191 ST.

192 ST.

193 ST.

194 ST.

195 ST.

196 ST.

197 ST.

198 ST.

199 ST.

200 ST.

201 ST.

202 ST.

203 ST.

204 ST.

205 ST.

206 ST.

207 ST.

208 ST.

209 ST.

210 ST.

211 ST.

212 ST.

213 ST.

214 ST.

215 ST.

216 ST.

217 ST.

218 ST.

219 ST.

220 ST.

221 ST.

222 ST.

223 ST.

224 ST.

225 ST.

226 ST.

227 ST.

228 ST.

229 ST.

230 ST.

231 ST.

232 ST.

233 ST.

234 ST.

235 ST.

236 ST.

237 ST.

238 ST.

239 ST.

240 ST.

241 ST.

242 ST.

243 ST.

244 ST.

245 ST.

246 ST.

247 ST.

248 ST.

249 ST.

250 ST.

251 ST.

252 ST.

253 ST.

254 ST.

255 ST.

256 ST.

257 ST.

258 ST.

259 ST.

260 ST.

261 ST.

262 ST.

263 ST.

264 ST.

265 ST.

266 ST.

267 ST.

268 ST.

269 ST.

270 ST.

271 ST.

272 ST.

273 ST.

274 ST.

275 ST.

276 ST.

277 ST.

278 ST.

279 ST.

280 ST.

281 ST.

282 ST.

283 ST.

284 ST.

285 ST.

286 ST.



LANDOWNER CONSENT

PROJECT	HINES CREEK VILLAGE	D15007-03
LANDOWNER LOCATION	SW-5-84-4-6	LSD-4-5-84-4-6
LANDOWNER	Village of Hines Creek	
PHYSICAL ADDRESS	1140 1st ave Hines Creek AB	
MAILING ADDRESS	Box 421 Hines Creek AB T0H 2A0	
HOME PHONE -	WORK/CELL - 780-835-0605	
EMAIL	walmsley@abnorth.com	
DATE RECEIVED	14-Aug-19	
METHOD OF CONSENT	In Person	
CONSENT DELIVERY METHOD	In Person	
FORM RECEIVED BY	<i>Jane Walmsley</i> Village of Hines Creek	

Signature

CUSTOMER CONDITIONS	<input type="checkbox"/>	ELM SITE	<input type="checkbox"/>
CALL AHEAD	<input type="checkbox"/>	OFF ROW	<input type="checkbox"/>
DUMP SITE	<input type="checkbox"/>	MECHANICAL HERBICIDE	<input checked="" type="checkbox"/>

PERMISSIONING STAFF/CONTRACTOR	
COMPANY	Vancouver Island Tree Service Ltd.
PERMISSIONER	
NAME	Mike Saunders
MOBILE #	(780) 860-3221
EMAIL	mike.saunders@vitree.ca

DISCUSSED WITH	Owner
NOTES	

(Form to be given to Owner)

WORK TASK	LENGTH (m)	WIDTH (m)	AREA (sq m)	# of TREES	HEIGHT (m)	CLEARANCE (m)	TREE SPECIES
Hazard Tree				1	8	1	Ash
COMMENTS	Remove 1 painted tree under a 3 phase line with secondary rack. Chip up brush and pile firewood. STR# 123241-123332. PTT 36m2						
Select Slash	6	6	36		5	2	Deciduous
COMMENTS	Selective slash ash and spruce under a 3 phase line with secondary rack. Chip up brush. STR# 123341-123332 FTR 36m2						

#3
 Lot 9
 Block 15
 Plan 4243 HW

NON-MAINTENANCE ID

ITEM NUMBER

THIS DOCUMENT IS NOT INTENDED TO CONVEY INTEREST IN LAND



LANDOWNER CONSENT

PROJECT	HINES CREEK VILLAGE	D15007-03
LANDOWNER LOCATION	SW-5-84-4-6	LSD-4-5-84-4-6
LANDOWNER	Village of Hines Creek	
PHYSICAL ADDRESS	Empty Lot 1st ave	
MAILING ADDRESS	Box 421 Hines Creek AB T0H 2A0	
HOME PHONE -	WORK/CELL -	780-835-0605
EMAIL	walmsley@abnorth.com	
DATE RECEIVED	14-Aug-19	
METHOD OF CONSENT	In Person	
CONSENT DELIVERY METHOD	In Person	
FORM RECEIVED BY	<i>Jane Walmsley</i> Village of Hines Creek	

Signature

CUSTOMER CONDITIONS	<input type="checkbox"/>	ELM SITE	<input type="checkbox"/>
CALL AHEAD	<input type="checkbox"/>	OFF ROW	<input type="checkbox"/>
DUMP SITE	<input type="checkbox"/>	MECHANICAL HERBICIDE	<input checked="" type="checkbox"/>

PERMISSIONING STAFF/CONTRACTOR	
COMPANY	Vancouver Island Tree Service Ltd.
PERMISSIONER	
NAME	Mike Saunders
MOBILE #	(780) 860-3221
EMAIL	mike.saunders@vitree.ca

DISCUSSED WITH	Owner
NOTES	

(Form to be given to Owner)

WORK TASK	LENGTH (m)	WIDTH (m)	AREA (sq m)	# of TREES	HEIGHT (m)	CLEARANCE (m)	TREE SPECIES
Select Slash	4	5	20		6	1	Deciduous
COMMENTS	Selective slash poplar and birch under a 3 phase line with secondary rack. Chip up brush. STR# 123241-123336. FTR 16m2						

4
12th Street on 1st Avenue North

NON-MAINTENANCE ID

ITEM NUMBER

THIS DOCUMENT IS NOT INTENDED TO CONVEY INTEREST IN LAND

Landowner Consent Map

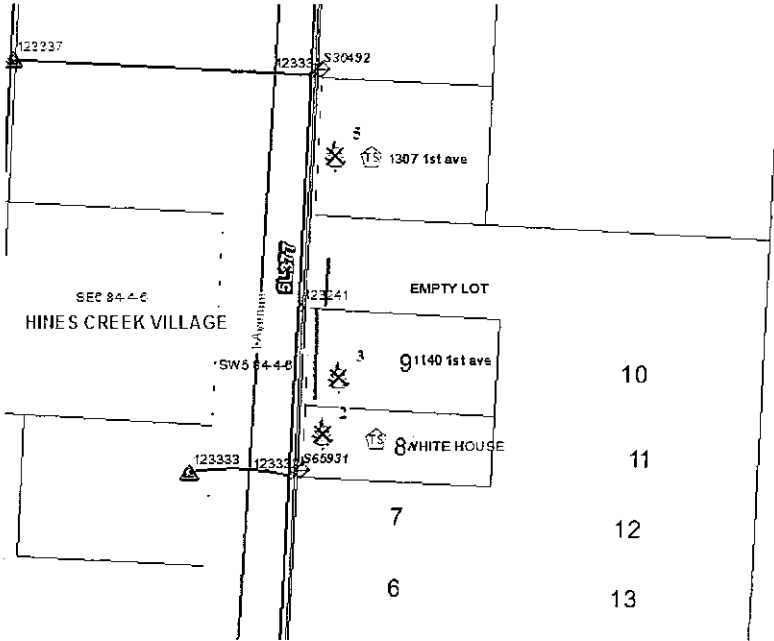

Project Number and Name
D15007-03 - HINES CREEK VILLAGE

Date Created: 14-Aug-19



Disclaimer:

Every effort has been made to ensure spatial accuracy of the data, however, this product is a mapping representation of ATCO Electric Distribution owned and operated facilities only and may not accurately depict the exact geographic locations on the ground.

Other third party GIS data may be inaccurate, use with discretion.

- | | | | |
|--------------|--------------------|---|-----------------------------|
| MOW | Hazard Tree | Job Observation Follow Up Required | Outage |
| Mow Widen | REA Hazard Tree | Job Observation Complete | Damage Claim |
| Slash | Driveway | Patrol Consent Audit Follow Up Required | Refusal |
| Select Slash | Gate | Patrol Consent Complete | Trm Site Removal Program |
| S2 | Road | Hot Spot Not Complete | Electrical Equipment Issues |
| Slash Widen | Other | Hot Spot Complete | Area Sketch |
| Trim | New Access | LgD 1 - Pending; 2 - In Progress | Crop Pasture |
| Hot Trm | Pipeline | LgD 3 - Completed | Wet Area |
| FRINGE | Water Courses | DPP 1 - Pending; 2 - In Progress | Water Body |
| COMP | Fence | DPP 3 - Completed | Forest Operations Projects |
| CLEAR | Sensitive Wildlife | Safety Hazard, Survey Marker, Other | |
| Spray | | | |

NON-MAINTENANCE ID

ITEM NUMBER

THIS DOCUMENT IS NOT INTENDED TO CONVEY INTEREST IN LAND



LANDOWNER CONSENT

PROJECT	HINES CREEK VILLAGE	D15007-03
LANDOWNER LOCATION	NE-31-83-4-6	LSD-15-31-83-4-6
LANDOWNER	Village of Hines Creek	
PHYSICAL ADDRESS	508 HWY 685 Hines Creek AB	
MAILING ADDRESS	Box 421 Hines Creek AB T0H 2A0	
HOME PHONE -	WORK/CELL -	780-835-0605
EMAIL	walmsley@abnorth.com	
DATE RECEIVED	15-Aug-19	
METHOD OF CONSENT	In Person	
CONSENT DELIVERY METHOD	In Person	
FORM RECEIVED BY	<i>Jane Walmsley</i> Village of Hines Creek	

Signature

CUSTOMER CONDITIONS	<input type="checkbox"/>	ELM SITE	<input type="checkbox"/>
CALL AHEAD	<input type="checkbox"/>	OFF ROW	<input type="checkbox"/>
DUMP SITE	<input type="checkbox"/>	MECHANICAL HERBICIDE	<input checked="" type="checkbox"/>

PERMISSIONING STAFF/CONTRACTOR	
COMPANY	Vancouver Island Tree Service Ltd.
PERMISSIONER	
NAME	Mike Saunders
MOBILE #	(780) 860-3221
EMAIL	mike.saunders@vitree.ca

DISCUSSED WITH	Owner
NOTES	

(Form to be given to Owner)

WORK TASK	LENGTH (m)	WIDTH (m)	AREA (sq m)	# of TREES	HEIGHT (m)	CLEARANCE (m)	TREE SPECIES
Hazard Tree				1	6	.5	Spruce
COMMENTS	Remove 1 painted tree by power pole under a 3 phase line with a secondary rack. Chip up brush and remove wood. STR#123442-123441. PTT 36m2						

#9

508- Govt Rd. W
 Lot 7
 Block 24
 Plan 6061 KS

NON-MAINTENANCE ID

ITEM NUMBER

THIS DOCUMENT IS NOT INTENDED TO CONVEY INTEREST IN LAND

Landowner Consent Map

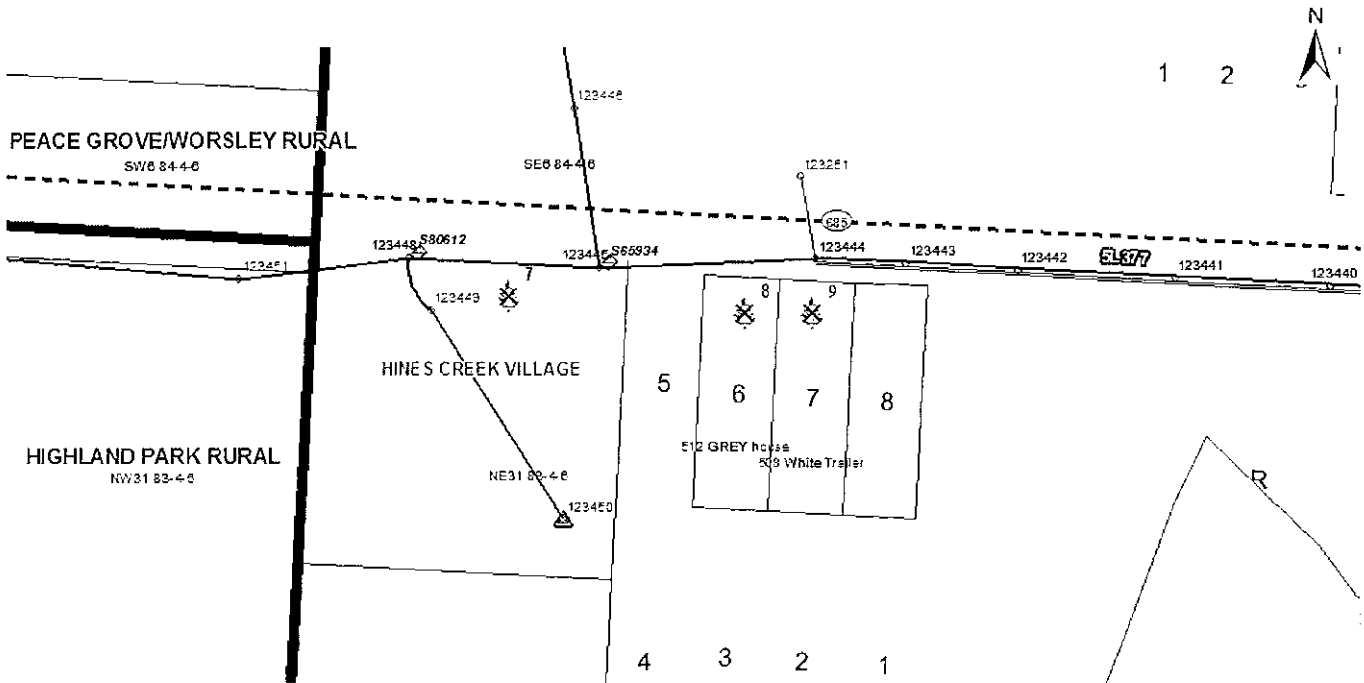

Project Number and Name
D15007-03 - HINES CREEK VILLAGE

Date Created: 15-Aug-19



Disclaimer:
Every effort has been made to ensure spatial accuracy of the data, however, this product is a mapping representation of ATCO Electric Distribution owned and operated facilities only and may not accurately depict the exact geographic locations on the ground.
Other third party GIS data may be inaccurate, use with discretion.

- | | | | |
|--------------|--------------------|--|-----------------------------|
| MOW | Hazard Tree | Job Observation Follow Up Required | Outage |
| Mow Widen | REA Hazard Tree | Job Observation Complete | Damage Claim |
| Slash | Driveway | Patrol: Consent Audit Follow Up Required | Refusal |
| Select Slash | Gate | Patrol: Consent Complete | Trim Site Removal Program |
| S2 | Road | Hot Spot Not Complete | Electrical Equipment Issues |
| Slash Widen | Other | Hot Spot Complete | Area Sketch |
| Trim | New Access | L&D 1 - Pending; 2 - In Progress | Crop/Pasture |
| Hot Trim | Pipeline | L&D 3 - Completed | Wet Area |
| FRINGE | Water Courses | DPP 1 - Pending; 2 - In Progress | Water Body |
| COMP | Fence | DPP 3 - Completed | Forest Operations Projects |
| CLEAR | Sensitive Wildlife | Safety Hazard, Survey Marker, Other | |
| Spray | | | |

NON-MAINTENANCE ID

ITEM NUMBER

THIS DOCUMENT IS NOT INTENDED TO CONVEY INTEREST IN LAND



LANDOWNER CONSENT

PROJECT	HINES CREEK VILLAGE	D15007-03
LANDOWNER LOCATION	NE-31-83-4-6	LSD-16-31-83-4-6
LANDOWNER	Village of Hines Creek	
PHYSICAL ADDRESS	Corner of 2nd ave west and HWY 685	
MAILING ADDRESS	Box 421 Hines Creek AB T0H 2A0	
HOME PHONE -	WORK/CELL - 780-835-0605	
EMAIL		
DATE RECEIVED	15-Aug-19	
METHOD OF CONSENT	In Person	
CONSENT DELIVERY METHOD	In Person	
FORM RECEIVED BY	<i>Channe Walmsley</i> Village of Hines Creek	

Signature

CUSTOMER CONDITIONS	<input type="checkbox"/>	ELM SITE	<input type="checkbox"/>
CALL AHEAD	<input type="checkbox"/>	OFF ROW	<input type="checkbox"/>
DUMP SITE	<input type="checkbox"/>	MECHANICAL HERBICIDE	<input checked="" type="checkbox"/>

PERMISSIONING STAFF/CONTRACTOR	
COMPANY	Vancouver Island Tree Service Ltd.
PERMISSIONER	
NAME	Mike Saunders
MOBILE #	(780) 860-3221
EMAIL	mike.saunders@vitree.ca

DISCUSSED WITH	Owner
NOTES	

(Form to be given to Owner)

WORK TASK	LENGTH (m)	WIDTH (m)	AREA (sq m)	# of TREES	HEIGHT (m)	CLEARANCE (m)	TREE SPECIES
Select Slash	30	5	150		8	1	Poplar
COMMENTS	Selective slash all poplar in ditch under a 3 phase line down 2nd ave west. Chip up brush. STR# 123349-123351. FTR 150m2						

#13

Corner of 2nd Avenue West and SH 685

NON-MAINTENANCE ID

ITEM NUMBER

THIS DOCUMENT IS NOT INTENDED TO CONVEY INTEREST IN LAND



LANDOWNER CONSENT

PROJECT	HINES CREEK VILLAGE	D15007-03
LANDOWNER LOCATION	NE-31-83-4-6	LSD-16-31-83-4-6
LANDOWNER	Village of Hines Creek	
PHYSICAL ADDRESS	2nd ave west	
MAILING ADDRESS	Box 421 Hines Creek AB T0H 2A0	
HOME PHONE -	WORK/CELL - 780-835-0605	
EMAIL	walmsley@abnorth.com	
DATE RECEIVED	15-Aug-19	
METHOD OF CONSENT	In Person	
CONSENT DELIVERY METHOD	In Person	
FORM RECEIVED BY	<i>Jane Wilmsley</i> Village of Hines Creek	

Signature

CUSTOMER CONDITIONS	<input type="checkbox"/>	ELM SITE	<input type="checkbox"/>
CALL AHEAD	<input type="checkbox"/>	OFF ROW	<input type="checkbox"/>
DUMP SITE	<input type="checkbox"/>	MECHANICAL HERBICIDE	<input checked="" type="checkbox"/>

PERMISSIONING STAFF/CONTRACTOR	
COMPANY	Vancouver Island Tree Service Ltd.
PERMISSIONER	
NAME	Mike Saunders
MOBILE #	(780) 860-3221
EMAIL	mike.saunders@vitree.ca

DISCUSSED WITH	Owner
NOTES	

(Form to be given to Owner)

WORK TASK	LENGTH (m)	WIDTH (m)	AREA (sq m)	# of TREES	HEIGHT (m)	CLEARANCE (m)	TREE SPECIES
Select Slash	35	5	175		7.5	2.5	Poplar
COMMENTS	Selective slash all poplar along road under a 3 phase line for 5m clearance from C/L. Chip up all brush. STR#123354-123355. FTR 175m2.						

15
 Corner of 2nd Avenue West

NON-MAINTENANCE ID

ITEM NUMBER

THIS DOCUMENT IS NOT INTENDED TO CONVEY INTEREST IN LAND

Landowner Consent Map

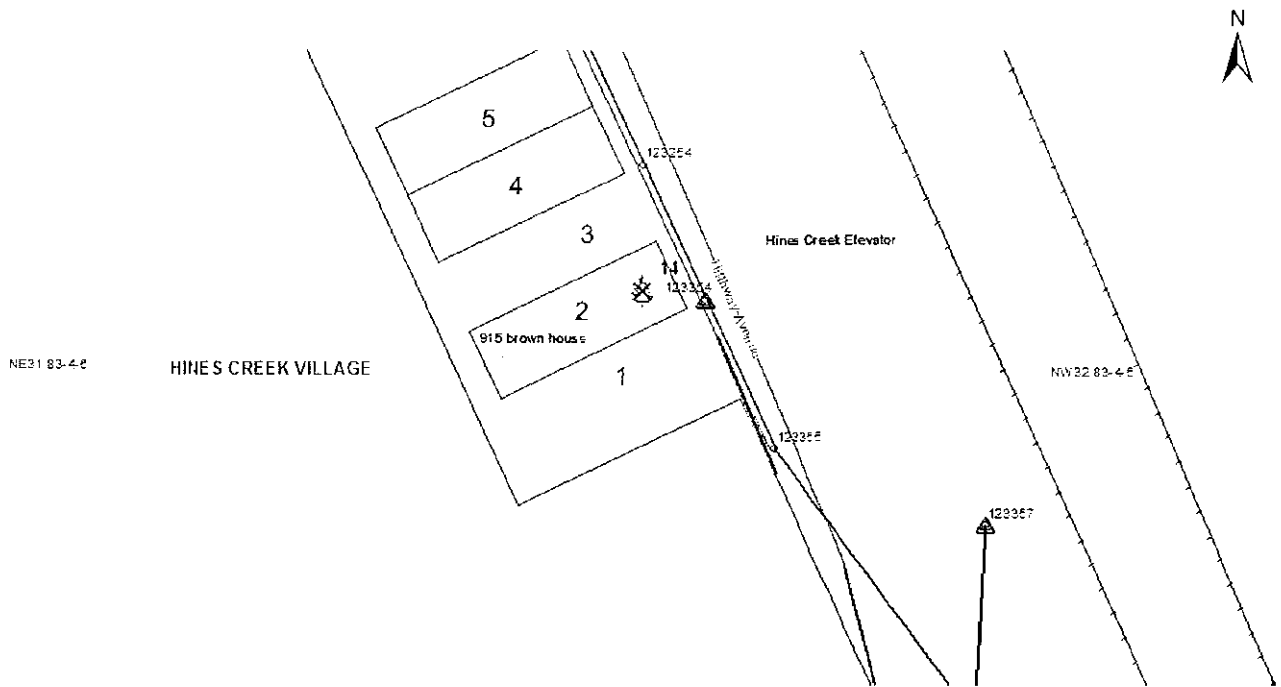

Project Number and Name
D15007-03 - HINES CREEK VILLAGE

Date Created: 15-Aug-19



Disclaimer:
Every effort has been made to ensure spatial accuracy of the data, however, this product is a mapping representation of ATCO Electric Distribution owned and operated facilities only and may not accurately depict the exact geographic locations on the ground.
Other third party GIS data may be inaccurate, use with discretion.

- | | | | |
|--------------|--------------------|--|-----------------------------|
| MOW | Hazard Tree | Job Observation Follow Up Required | Outage |
| Mow Widen | REA Hazard Tree | Job Observation Complete | Damage Claim |
| Slash | Driveway | Patrol: Consent Audit Follow Up Required | Refusal |
| Select Slash | Gate | Patrol: Consent Complete | Trim Site Removal Program |
| S2 | Road | HS Hot Spot Not Complete | Electrical Equipment Issues |
| Slash Widen | Other | HS Hot Spot Complete | Area Sketch |
| Trim | New Access | LgD 1 - Pending; 2 - In Progress | Crop Pasture |
| Hot Trim | Pipeline | LgD 3 - Completed | Wet Area |
| FRINGE | Water Courses | DPP 1 - Pending; 2 - In Progress | Water Body |
| COMP | Fence | DPP 3 - Completed | Forest Operations Projects |
| CLEAR | Sensitive Wildlife | Safety Hazard, Survey Marker, Other | |
| Spray | | | |

NON-MAINTENANCE ID

ITEM NUMBER 15

THIS DOCUMENT IS NOT INTENDED TO CONVEY INTEREST IN LAND



LANDOWNER CONSENT

PROJECT	HINES CREEK VILLAGE	D15007-03
LANDOWNER LOCATION	NW-32-83-4-6 LSD-14-32-83-4-6	
LANDOWNER	Village of Hines Creek AB	
PHYSICAL ADDRESS	807 5th ave Hines Creek AB	
MAILING ADDRESS	Box 421 Hines Creek AB T0H 2A0	
HOME PHONE -	WORK/CELL -	780-835-0605
EMAIL	walmsley@abnorth.com	
DATE RECEIVED	12-Aug-19	
METHOD OF CONSENT	In Person	
CONSENT DELIVERY METHOD	In Person	
FORM RECEIVED BY	<i>Jane Walmsley</i> Village of Hines Creek	

Signature

CUSTOMER CONDITIONS	<input type="checkbox"/>	ELM SITE	<input type="checkbox"/>
CALL AHEAD	<input type="checkbox"/>	OFF ROW	<input type="checkbox"/>
DUMP SITE	<input type="checkbox"/>	MECHANICAL HERBICIDE	<input checked="" type="checkbox"/>

PERMISSIONING STAFF/CONTRACTOR	
COMPANY	Vancouver Island Tree Service Ltd.
PERMISSIONER	
NAME	Mike Saunders
MOBILE #	(780) 860-3221
EMAIL	mike.saunders@vitree.ca

DISCUSSED WITH	Owner
NOTES	

(Form to be given to Owner)

WORK TASK	LENGTH (m)	WIDTH (m)	AREA (sq m)	# of TREES	HEIGHT (m)	CLEARANCE (m)	TREE SPECIES
Hot Spot Trim	2	2	4		7	.5	Aspen
COMMENTS	Hot trim aspen before slashing under a 1 phase line with secondary rack in back alley along fence. Chip up brush. STR#123515-123516. FTR 4m2						
Slash	25	3	75		7	.5	Deciduous
COMMENTS	Slash all willow and aspen along fence in back alley under a 1 phase line with secondary rack. Chip up brush. STR#123516-123515. FTR 75m2						

#18
 807-5th Avenue
 Lot 11-13
 Block 10
 Plan 1790#W

NON-MAINTENANCE ID

ITEM NUMBER

THIS DOCUMENT IS NOT INTENDED TO CONVEY INTEREST IN LAND

Landowner Consent Map



Project Number and Name
 D15007-03 - HINES CREEK VILLAGE

Date Created: 19-Aug-19



Disclaimer:
 Every effort has been made to ensure spatial accuracy of the data, however, this product is a mapping representation of ATCO Electric Distribution owned and operated facilities only and may not accurately depict the exact geographic locations on the ground.
 Other third party GIS data may be inaccurate, use with discretion.

- | | | | |
|--------------|--------------------|---|-----------------------------|
| MOW | Hazard Tree | Job Observation Follow Up Required | Outage |
| Mow Widen | REA Hazard Tree | Job Observation Complete | Damage Claim |
| Slash | Driveway | Patrol Consent Audit Follow Up Required | Refusal |
| Select Slash | Gate | Patrol Consent Complete | Tnm Site Removal Program |
| S2 | Road | Hot Spot Not Complete | Electrical Equipment Issues |
| Slash Widen | Other | Hot Spot Complete | Area Sketch |
| Tnm | New Access | L&D 1 - Pending; 2 - In Progress | Crop Pasture |
| Hot Tnm | Pipeline | L&D 3 - Completed | Wet Area |
| FRINGE | Water Courses | DPP 1 - Pending; 2 - In Progress | Water Body |
| COMP | Fence | DPP 3 - Completed | Forest Operations Projects |
| CLEAR | Sensitive Wildlife | Safety Hazard; Survey Marker; Other | |
| Spray | | | |

NON-MAINTENANCE ID ITEM NUMBER 18

THIS DOCUMENT IS NOT INTENDED TO CONVEY INTEREST IN LAND



LANDOWNER CONSENT

PROJECT	HINES CREEK VILLAGE	D15007-03
LANDOWNER LOCATION	NW-32-83-4-6	LSD-14-32-83-4-6
LANDOWNER	Village of Hines Creek	
PHYSICAL ADDRESS	911 5th ave Hines Creek AB	
MAILING ADDRESS	Box 421 Hines Creek AB T0H 2A0	
HOME PHONE -	WORK/CELL -	780-835-0605
EMAIL	walmsley@abnorth.com	
DATE RECEIVED	20-Aug-19	
METHOD OF CONSENT	In Person	
CONSENT DELIVERY METHOD	In Person	
FORM RECEIVED BY	<i>Jane Walmsley</i> Village of Hines Creek	

Signature

CUSTOMER CONDITIONS	<input type="checkbox"/>	ELM SITE	<input type="checkbox"/>
CALL AHEAD	<input type="checkbox"/>	OFF ROW	<input type="checkbox"/>
DUMP SITE	<input type="checkbox"/>	MECHANICAL HERBICIDE	<input checked="" type="checkbox"/>

PERMISSIONING STAFF/CONTRACTOR	
COMPANY	Vancouver Island Tree Service Ltd.
PERMISSIONER	
NAME	Mike Saunders
MOBILE #	(780) 860-3221
EMAIL	mike.saunders@vitree.ca

DISCUSSED WITH	Owner
NOTES	

(Form to be given to Owner)

WORK TASK	LENGTH (m)	WIDTH (m)	AREA (sq m)	# of TREES	HEIGHT (m)	CLEARANCE (m)	TREE SPECIES
Slash	18	3	54		5	1	Deciduous
COMMENTS	Slash all vegetation in back alley along fence under a 1 phase line with a secondary rack. Chip up brush. STR#123505-123506. FTR 54m2						

#20

911-5th Avenue
Lot 11
Block 11
Plan 1790 Hw

NON-MAINTENANCE ID

ITEM NUMBER

THIS DOCUMENT IS NOT INTENDED TO CONVEY INTEREST IN LAND

Landowner Consent Map

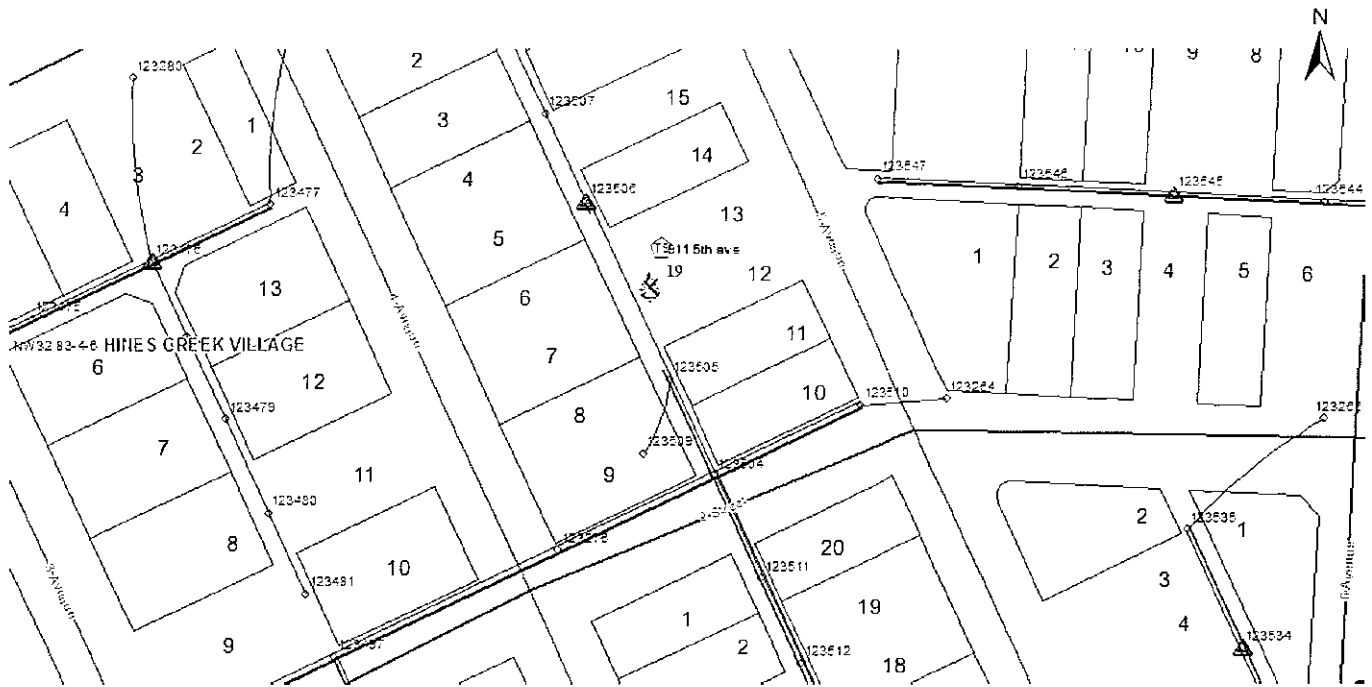

Project Number and Name
 D15007-03 - HINES CREEK VILLAGE

Date Created: 20-Aug-19



Disclaimer:

Every effort has been made to ensure spatial accuracy of the data, however, this product is a mapping representation of ATCO Electric Distribution owned and operated facilities only and may not accurately depict the exact geographic locations on the ground.

Other third party GIS data may be inaccurate, use with discretion.

- | | | | |
|--------------|--------------------|--|-----------------------------|
| MOW | Hazard Tree | Job Observation Follow Up Required | Outage |
| Mow Widen | REA Hazard Tree | Job Observation Complete | Damage Claim |
| Slash | Driveway | Patrol: Consent Audit Follow Up Required | Refusal |
| Select Slash | Gate | Patrol: Consent Complete | Trim Site Removal Program |
| S2 | Road | Hot Spot Not Complete | Electrical Equipment Issues |
| Slash Widen | Other | Hot Spot Complete | Area Sketch |
| Trim | New Access | L&D 1 - Pending; 2 - In Progress | Crop Pasture |
| Hot Trim | Pipeline | L&D 3 - Completed | Wet Area |
| FRINGE | Water Courses | DPP 1 - Pending; 2 - In Progress | Water Body |
| COMP | Fence | DPP 3 - Completed | Forest Operations Projects |
| CLEAR | Sensitive Wildlife | Safety Hazard: Survey Marker; Other | |
| Spray | | | |

NON-MAINTENANCE ID

ITEM NUMBER

THIS DOCUMENT IS NOT INTENDED TO CONVEY INTEREST IN LAND